

TEACHPIANOTODAY

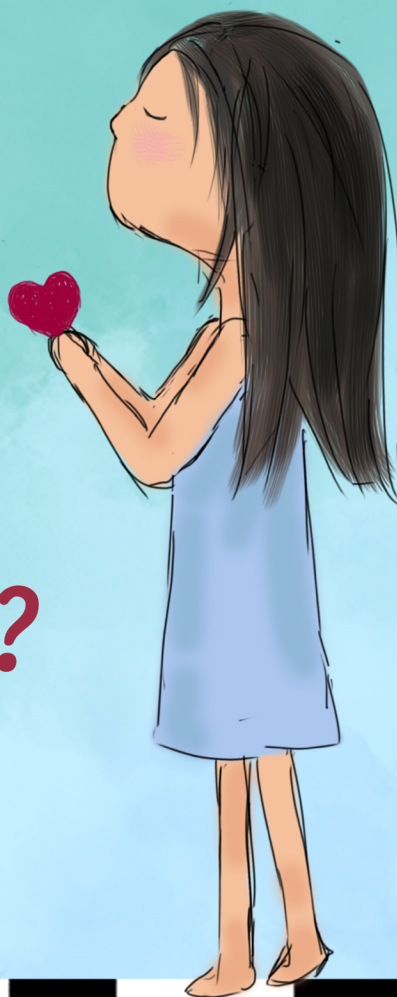

Do you hear me?

a lyrical pop solo

Do you hear me?

a lyrical pop solo

by Andrea and Trevor Dow

Looking for more great music?

[Click here](#) to learn about
Teach Piano Today's **PianoBookClub**.

© 2016 Teach Music Today Learning Solutions

This musical file is intended for use by music teachers in their private studios. Permission is granted for duplication and use within private studios. Duplication for resale is not permitted. Any adaptation or arranging of this copyrighted material requires the written consent of the copyright owner.

Do you hear me?

Simply ♩ = 84

Andrea Dow

