

# AN EASTER IMPROV

PLAYING WITH MUSIC IN 3/4 TIME

# AN EASTER IMPROV

by Andrea and Trevor Dow

© 2018 Teach Music Today Learning Solutions

This musical file is intended for use in the purchasing teacher's private studio. Permission is granted to the purchasing teacher for duplication and use within a private studio. Duplication for resale is not permitted. Any adaptation of this copyrighted material requires the written consent of the copyright owner.

# A Chocolate Waltz

(Teacher Duet)

Cheerfully ♩ = 175

17

21

25

an  
**EASTER  
IMPROV**

playing with  
music in 3/4 time

an  
**EASTER  
IMPROV**

playing with  
music in 3/4 time

an  
**EASTER  
IMPROV**

playing with  
music in 3/4 time

an  
**EASTER  
IMPROV**

playing with  
music in 3/4 time

an  
**EASTER  
IMPROV**

playing with  
music in 3/4 time

an  
**EASTER  
IMPROV**

playing with  
music in 3/4 time

an  
**EASTER  
IMPROV**

playing with  
music in 3/4 time

an  
**EASTER  
IMPROV**

playing with  
music in 3/4 time

an  
**EASTER  
IMPROV**

playing with  
music in 3/4 time

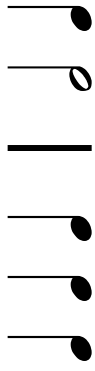

Dinner with family

Chocolate Easter Eggs

Tulips, Daisies

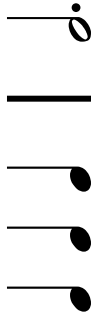

Hip-pi-ty Hop

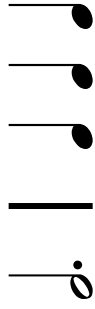

Hunt! Find the eggs

Find the bunny trail