

The Diabelli Session is a pop-infused, B minor piano solo composed for intermediate students

THE DIABELLI SESSION

THE DIABELLI SESSION

A B MINOR SOLO BY ANDREA DOW

Moodily ♩ = 110

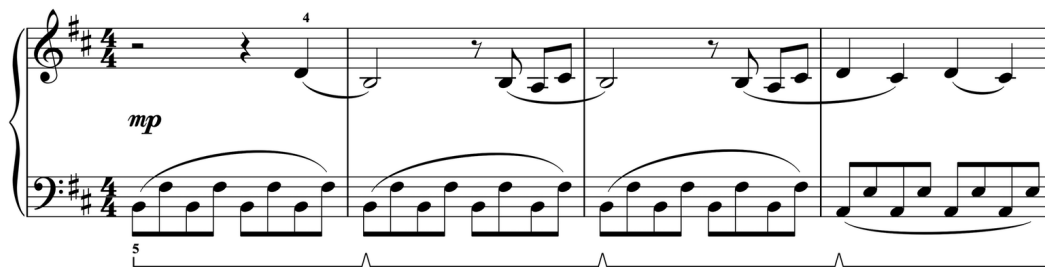

Intermediate Pop Studies For Piano 1 contains pop-infused studies to reinforce scales, chords, triads, and left-hand patterns in C Major, A Minor, G Major, E Minor, F Major, and D Minor.

Performance 1 supports Pop Studies 1 with piano pieces inspired by Mozart, Beethoven and more, thundering Celtic solos and original pop solos.

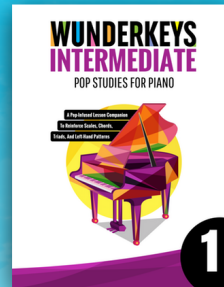

POP STUDIES 1

PERFORMANCE 1

INTERMEDIATE LEVEL 1

BUY NOW

BUY NOW

Intermediate Pop Studies For Piano 2 contains pop-infused studies to reinforce scales, chords, triads, and left-hand patterns in D Major, B Minor, Bb Major, G Minor, A Major, and F# Minor.

Performance 2 supports Pop Studies 2 with piano pieces inspired by Mozart, Beethoven and more, thundering Celtic solos and original pop solos.

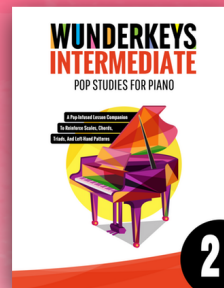

POP STUDIES 2

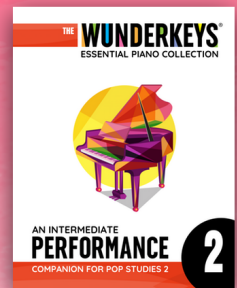

PERFORMANCE 2

INTERMEDIATE LEVEL 2

BUY NOW

BUY NOW

Intermediate Pop Studies For Piano 3 contains pop-infused studies to reinforce scales, chords, triads, and left-hand patterns in Eb Major, C Minor, E Major, C# Minor, Ab Major, and F Minor.

Performance 3 supports Pop Studies 3 with piano pieces inspired by Mozart, Beethoven and more, thundering Celtic solos and original pop solos.

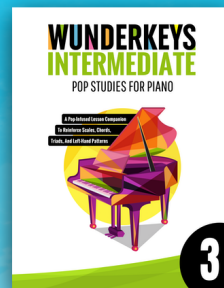

POP STUDIES 3

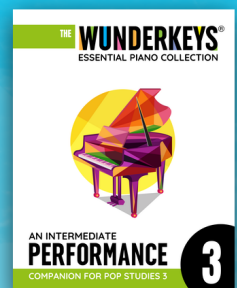

PERFORMANCE 3

INTERMEDIATE LEVEL 3

BUY NOW

BUY NOW

THE DIABELLI SESSION

A B MINOR SOLO BY ANDREA DOW

Moodily ♩ = 110

THE DIABELLI SESSION

INSPIRED BY ANTON DIABELLI

18

mf *f*

5

22

p *mf*

26

p *mf*

5

30

mp *rit.*

5