

CLASSICAL POP REPERTOIRE AND SUPPLEMENTARY ACTIVITIES

WUNDERKEYS

POP STAFF PIANO

LIBRARY FOR OLDER BEGINNERS

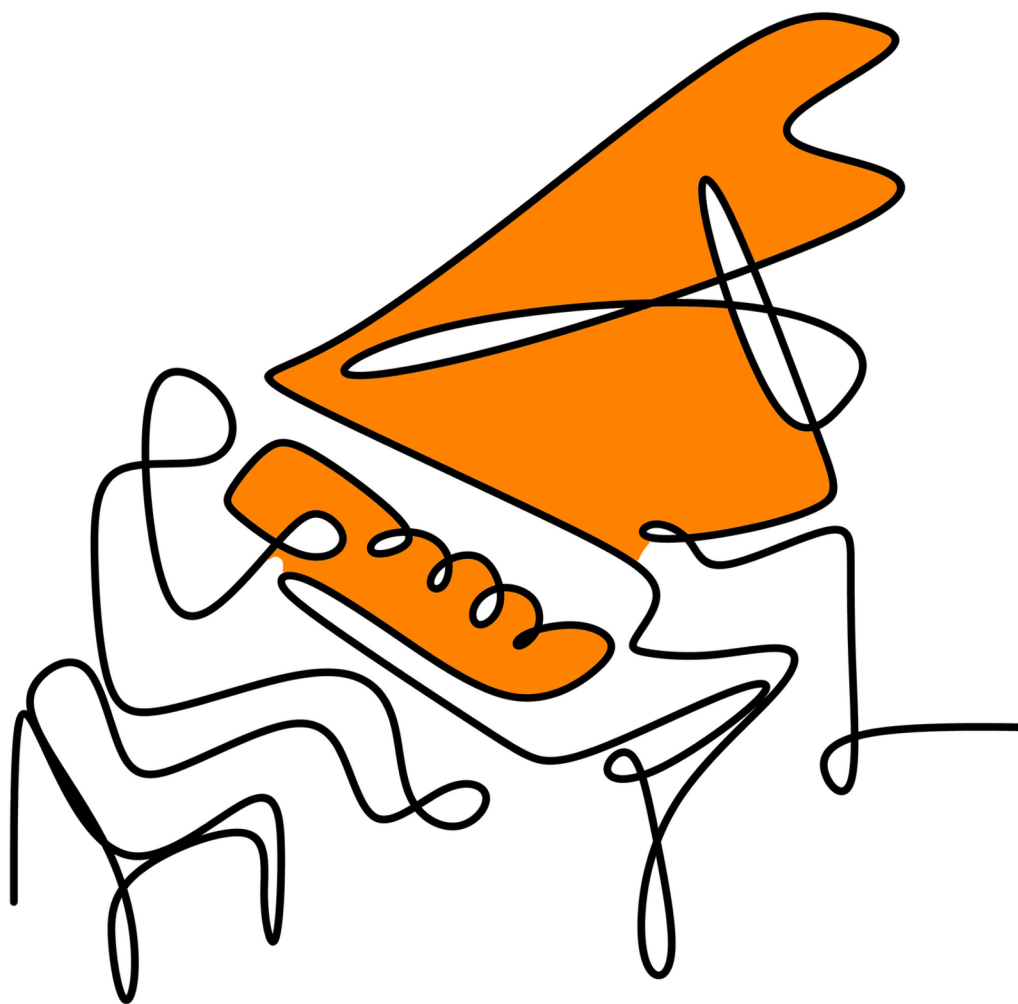

BOOK ONE

This *Older Beginner Trial Pack* contains the first
25 pages of WunderKeys Pop Staff Piano
Library For Older Beginners, Book One.

WUNDERKEYS POP STAFF

PIANO LIBRARY FOR OLDER BEGINNERS, BOOK ONE

CLASSICAL POP REPERTOIRE AND
SUPPLEMENTARY ACTIVITIES

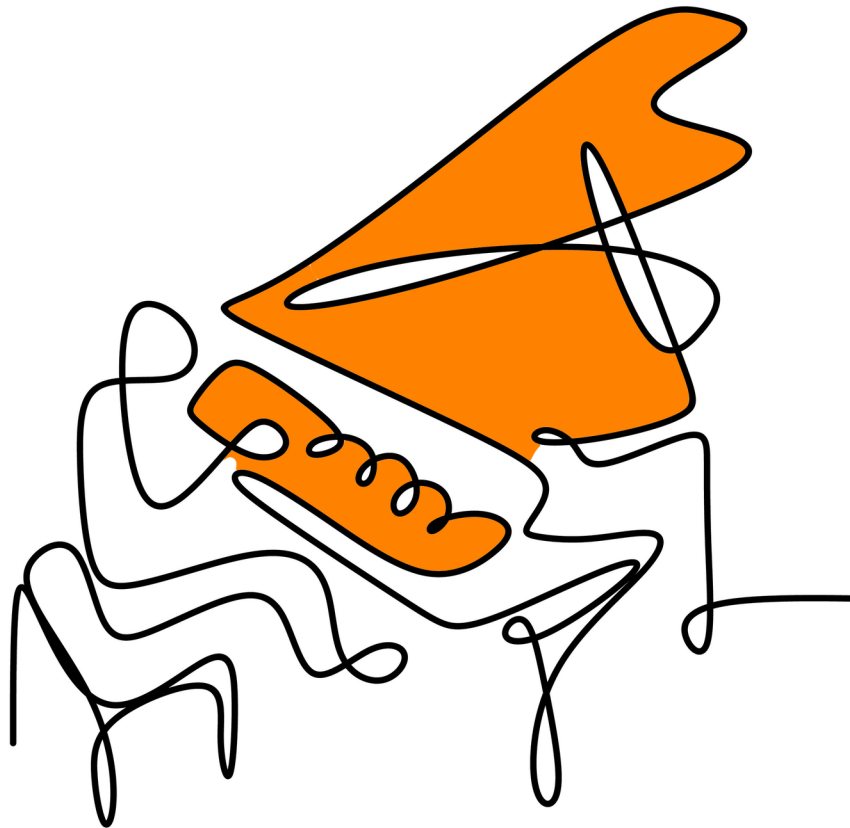

WunderKeys Pop Staff Piano Library For Older Beginners, Book One
by Andrea and Trevor Dow

Copyright © 2022 Teach Music Today Learning Solutions
www.teachpianotoday.com and www.wunderkeys.com

All Rights Reserved. This book or parts thereof may not be reproduced in any form, stored in any retrieval system, or transmitted in any form by any means -electronic, mechanical, photocopy, recording, or otherwise - without prior written permission of the publisher, except as provided by copyright law.

In a traditional sense, this is not a method book; it is a hybrid teaching tool that contains pedagogically appropriate piano pieces, technical exercises, and supplementary activities.

Most of the repertoire in this book is composed using our innovative Pop Staff. The Pop Staff is a modified bass staff that accompanies a treble staff. Chord symbols placed on the Pop Staff enable students to play simple left-hand pop chords, creating significantly more rewarding music than repertoire found in traditional older beginner books.

While this resource is not a typical method book, it is not a chording method book either. Older beginners WILL learn to read bass notes in the C 5-finger scale too. Through a carefully structured approach, students begin by reading notes in the right-hand C 5-finger scale only, accompanied by simple pop chords in the left hand. As they progress, notes on the bass staff are introduced and incorporated into the Pop Staff piano pieces.

By the end of this book, students will play piano pieces composed on the Pop Staff AND on the grand staff.

QUICK START GUIDE

Getting Started / An Introduction To The Pop Staff

04 The Very Basics	07 The Pop Staff	11 Pop Staff Practice
05 The Very Basics	08 Pop Chords: F	12 Hands Together
06 Pop Chords: C	09 Pop Staff Practice	13 Hands Together
	10 Pop Chords: G	

Unit One

The Pop Staff And The RH C 5-Finger Scale

14 Introduction	20 Timed Note Reading	26 Barefoot, Page 1
15 The RH C 5-Finger Scale	21 Technical Exercises	27 Barefoot, Page 2
16 Technical Exercises	22 Daylight, Page 1	28 Sight Reading
17 Technical Exercises	23 Daylight, Page 2	29 Improv Action
18 Windansea, Page 1	24 Timed Note Printing	30 Level Up: Octaves
19 Windansea, Page 2	25 Rhythm Work	31 Stardust

Unit Two

The Pop Staff And Playing In 3/4 Time

32 Introduction	38 Rhythm Work, Part 2	44 Level Up: Dm Chord
33 Exploring 3/4 Time	39 Technical Exercises	45 Donnybrook
34 Rhythm Work	40 Southward, Page 1	46 Timed Note Printing
35 Technical Exercises	41 Southward, Page 2	47 Sight Reading
36 Footsteps, Page 1	42 Timed Note Reading	48 Unbound, Page 1
37 Footsteps, Page 2	43 Improv Action	49 Unbound, Page 2

Unit Three

The Pop Staff, The Bass Staff, And The C 5-Finger Scales

50 Introduction	58 Journey, Page 1	66 Sight Reading
51 The LH C 5-Finger Scale	59 Journey, Page 2	67 Improv Action
52 Technical Exercises	60 Timed Note Reading	68 Breakaway, Page 1
53 Sight Reading	61 Timed Note Printing	69 Breakaway, Page 2
54 Closing In, Page 1	62 Scarlet, Page 1	70 Elastic, Page 1
55 Closing In, Page 2	63 Scarlet, Page 2	71 Elastic, Page 2
56 Technical Exercises	64 Level Up: Quarter Rests	72 Tigress, Page 1
57 Sight Reading	65 Technical Exercises	73 Tigress, Page 2

Quick Start GUIDE

THE VERY BASICS

A Five-Minute Crash Course

The piano has white keys and black keys. The white keys are named after the first seven letters of the alphabet. The black keys can help us find white keys faster. Find a group of two black keys. The white key directly below any group of two black keys is called C.

Beginning at the left side of the piano, use any finger to play every C as you move up the keyboard. Can you hear the sounds getting higher? Find a group of three black keys. The white key directly below any group of three black keys is called F. Beginning at the right side of the piano, use any finger to play every F as you move down the keyboard.

Can you play every D on the keyboard? Every G? Every E? Every B? Every A?

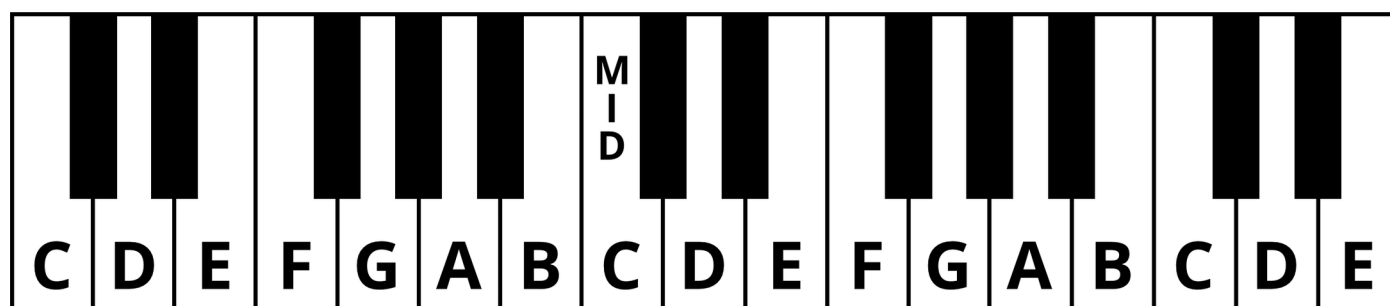

LOWER SOUNDS

HIGHER SOUNDS

FINGER NUMBERS

Your fingers are numbered one through five, beginning with your thumbs. Use your right-hand (RH) 3 to play any E on the keyboard. Next, use your left-hand (LH) 5 to play any C. Finally, use your RH 1 to play middle C. **Middle C** is the C key that is closest to the center of the keyboard.

THE GRAND STAFF

The grand staff has a treble staff (with a treble clef) and a bass staff (with a bass clef). Notes on the treble staff are played with your RH and notes on the bass staff are played with your LH.

Let's learn how to play your first note. Look at the grand staff below. The line note hanging below the treble staff is called middle C. Using your RH 1, press down the middle C key on the keyboard each time you see the middle C note on the grand staff.

Treble Staff

Bass Staff

Quick Start GUIDE

POP CHORDS

A new way to start making music!

A pop chord is played when two keys are pressed down at the same time. Place your LH 5 (pinky) and LH 1 (thumb) on your keyboard according to the image below. Your RH can rest in your lap. Press down the two keys under your LH 5 and LH 1 at the same time. **You just played a C pop chord.** It is named for the key played by your LH 5. In fact, all of the pop chords you will learn are named for the key played by your LH 5.

Tip: Place your LH on your knee. Next, move your LH to the piano and play a C chord. Repeat this exercise to practice locating the C chord.

5

1

LEFT HAND (LH)

COUNTING CHORDS

With your LH, play a C chord while counting to four. Next, look at the letters and numbers below. Play a C chord four times in a row. Each time you play a C chord, hold the keys down for four beats (counts). Count aloud as you play.

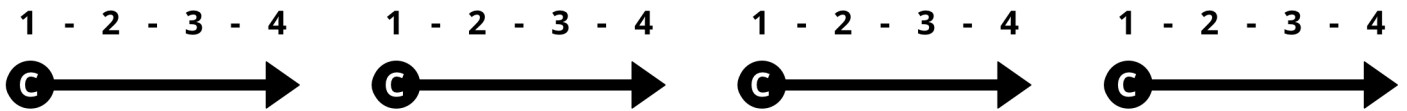

THE POP STAFF

Traditional piano music is composed on a treble staff and a bass staff. In this book, we have turned the bass staff into the Pop Staff. The Pop Staff is a modified bass staff that opens the door to pop piano! Chord symbols (lettered circles) on the Pop Staff indicate the pop chords you will play.

The Pop Staff below has a bass clef that reminds you to play with your LH. Use the Pop Staff to play a C chord four times. Hold each C chord for four beats.

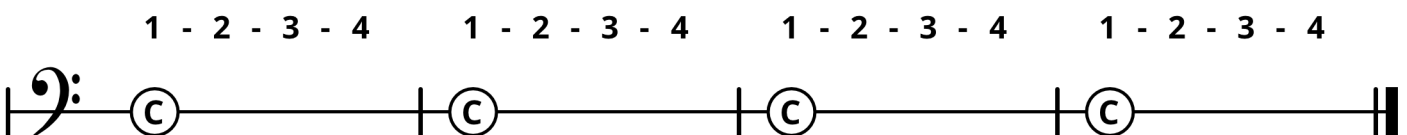

Quick Start GUIDE

THE F CHORD

Let's learn a new pop chord! Place your LH 5 (pinky) and LH 1 (thumb) on your keyboard according to the image below. Your RH can rest in your lap. Press down the two keys under your LH 5 and LH 1 at the same time. **You played an F pop chord.** It is named for the key played by your LH 5.

Practice: Do you remember how to play a C chord? Play a C chord while counting to four and then immediately play an F chord while counting to four again. Continue switching back and forth between the C chord and the F chord.

5

1

LEFT HAND (LH)

POP STAFF PRACTICE

Use these Pop Staff exercises to practice playing F chords and C chords. **Bar lines** divide each exercise line into four measures. Each measure receives four beats. Remember to count these beats as you play the pop chords.

1 - 2 - 3 - 4 1 - 2 - 3 - 4 1 - 2 - 3 - 4 1 - 2 - 3 - 4

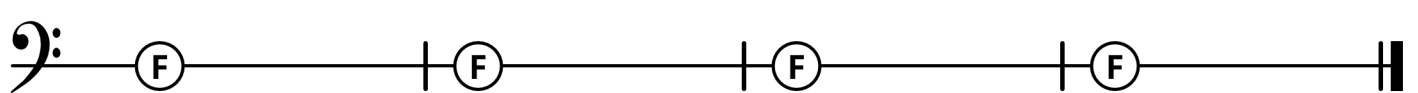

1 - 2 - 3 - 4 1 - 2 - 3 - 4 1 - 2 - 3 - 4 1 - 2 - 3 - 4

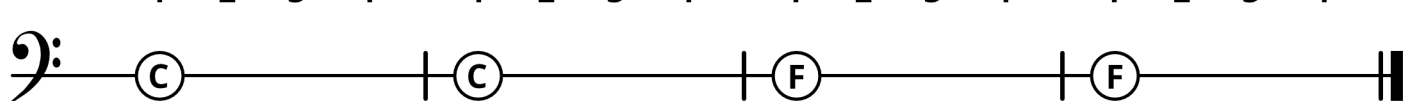

1 - 2 - 3 - 4 1 - 2 - 3 - 4 1 - 2 - 3 - 4 1 - 2 - 3 - 4

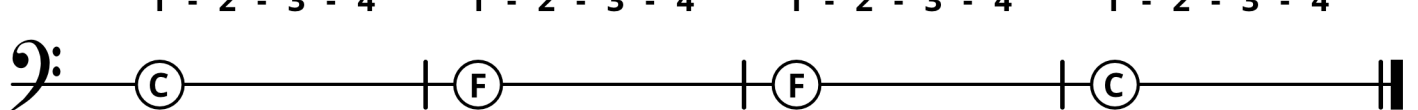

1 - 2 - 3 - 4 1 - 2 - 3 - 4 1 - 2 - 3 - 4 1 - 2 - 3 - 4

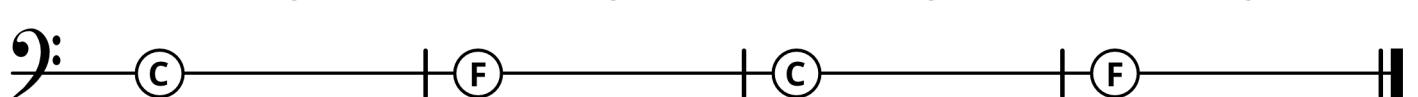

1 - 2 - 3 - 4 1 - 2 - 3 - 4 1 - 2 - 3 - 4 1 - 2 - 3 - 4

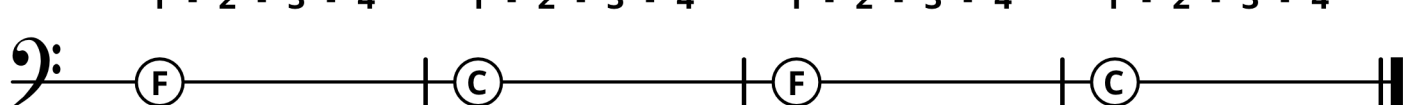

1 - 2 - 3 - 4 1 - 2 - 3 - 4 1 - 2 - 3 - 4 1 - 2 - 3 - 4

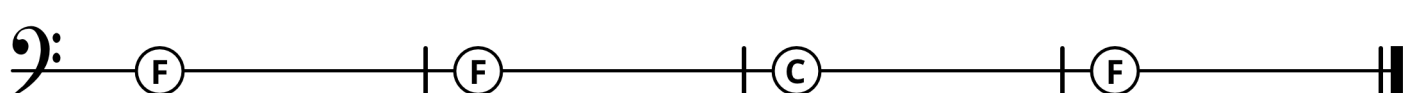

Quick Start GUIDE

THE G CHORD

Let's learn a new pop chord! Place your LH 5 (pinky) and LH 1 (thumb) on your keyboard according to the image below. Your RH can rest in your lap. Press down the two keys below your LH 5 and LH 1 at the same time. **You played a G pop chord.** It is named for the key played by your LH 5.

Practice: Do you remember how to play a C chord? Play a C chord while counting to four and then immediately play a G chord while counting to four again. Continue switching back and forth between the C chord and the G chord.

5

1

LEFT HAND (LH)

POP STAFF PRACTICE

Use these Pop Staff exercises to practice playing G chords, F chords, and C chords. Each exercise begins with a **4/4 time signature**. This time signature indicates that each measure of music receives four beats. Remember to count these four beats as you play.

1 - 2 - 3 - 4 1 - 2 - 3 - 4 1 - 2 - 3 - 4 1 - 2 - 3 - 4

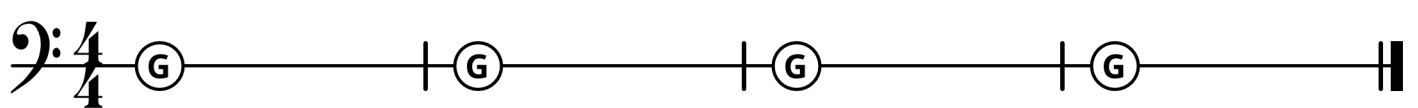

1 - 2 - 3 - 4 1 - 2 - 3 - 4 1 - 2 - 3 - 4 1 - 2 - 3 - 4

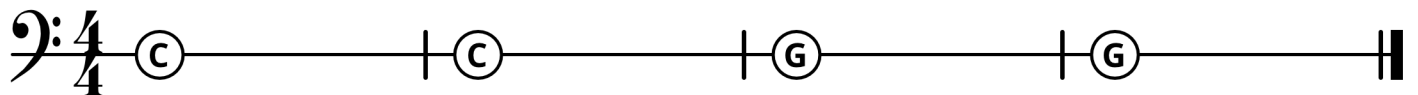

1 - 2 - 3 - 4 1 - 2 - 3 - 4 1 - 2 - 3 - 4 1 - 2 - 3 - 4

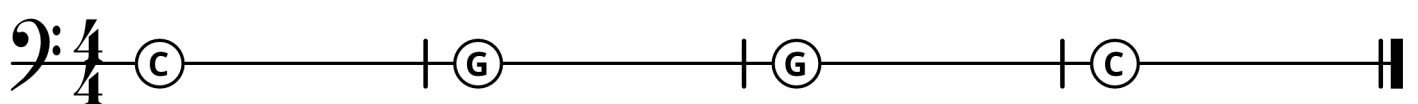

1 - 2 - 3 - 4 1 - 2 - 3 - 4 1 - 2 - 3 - 4 1 - 2 - 3 - 4

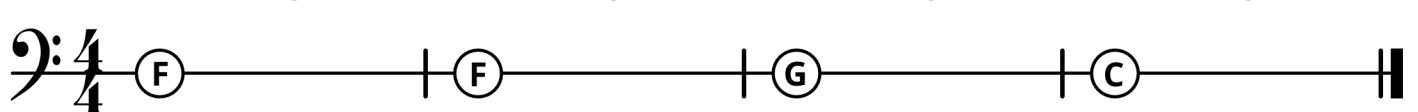

1 - 2 - 3 - 4 1 - 2 - 3 - 4 1 - 2 - 3 - 4 1 - 2 - 3 - 4

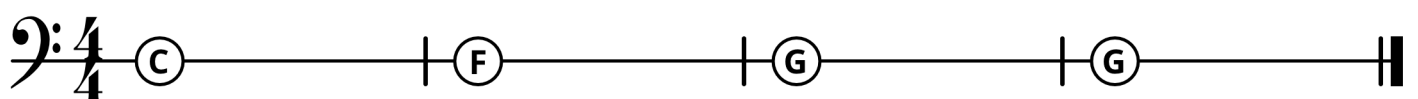

1 - 2 - 3 - 4 1 - 2 - 3 - 4 1 - 2 - 3 - 4 1 - 2 - 3 - 4

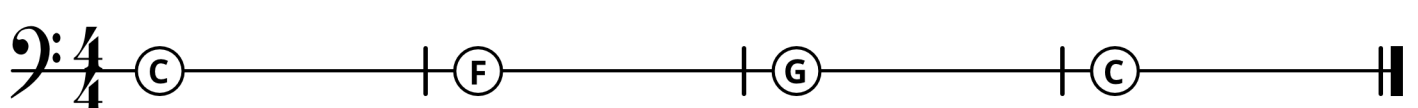

Quick Start GUIDE

HANDS TOGETHER

To play the music in this book, your hands begin on the keyboard in C position. This is illustrated on the image below. Your LH will move out of this position to play pop chords on the Pop Staff while your RH will stay in place as it plays individual notes on the treble staff. Place your hands in C position. Play the middle C key with your RH 1.

On Page 13, we've combined the Pop Staff and treble staff to create hands-together exercises. Perform each exercise with your RH only before playing with both hands.

FINDING C POSITION

5

1

1

2

3

4

5

LH START

RIGHT HAND (RH)

C POSITION PRACTICE

A whole note receives four beats. In this exercise the pop chords are played with your LH at the same time as the middle C whole notes are played with your RH 1.

A quarter note receives one beat. In Measure 1 (and 3), the pop chord is played at the same time as the first middle C quarter note, and is held as the remaining three middle C quarter notes are played.

A half note receives two beats. In Measure 1 (and 3), the pop chord is played at the same time as the first middle C half note, and is held as the second middle C half note is played.

UNIT ONE

AN INTRODUCTION

In this unit, you will learn to read right-hand notes in the C 5-finger scale. These notes are found on the treble staff. When performing the piano pieces, you will play these new notes while also playing pop chords on the Pop Staff.

Timed note reading tests, note printing activities, and rhythm work accompany the piano repertoire to allow for note reading and rhythm reading reinforcement.

Unit One
AN INTRO

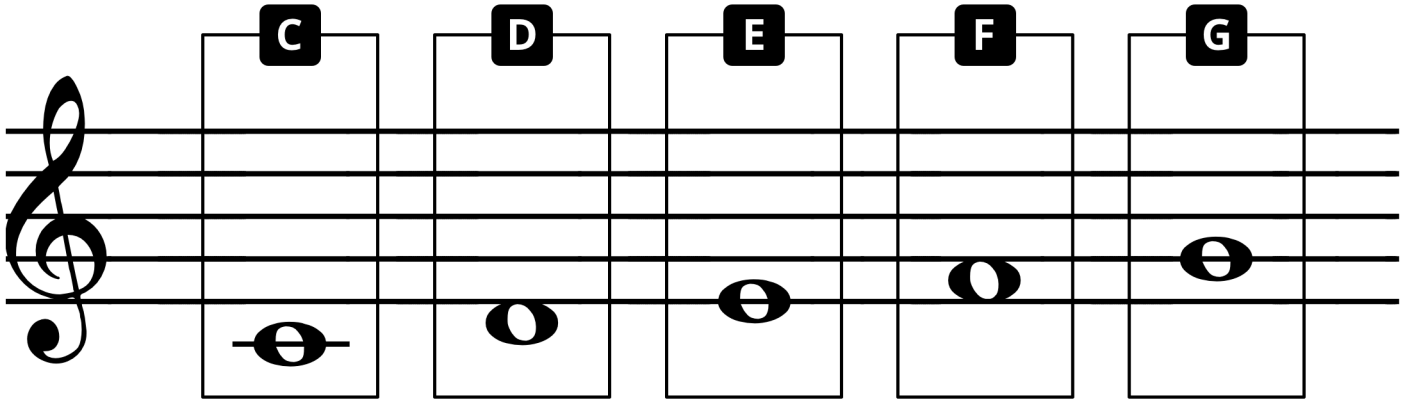

Using the image below, place your hands on the keyboard in C position. With your RH, practice playing the notes above. Next, I will point to a note. Can you play its matching key? Let's play again.

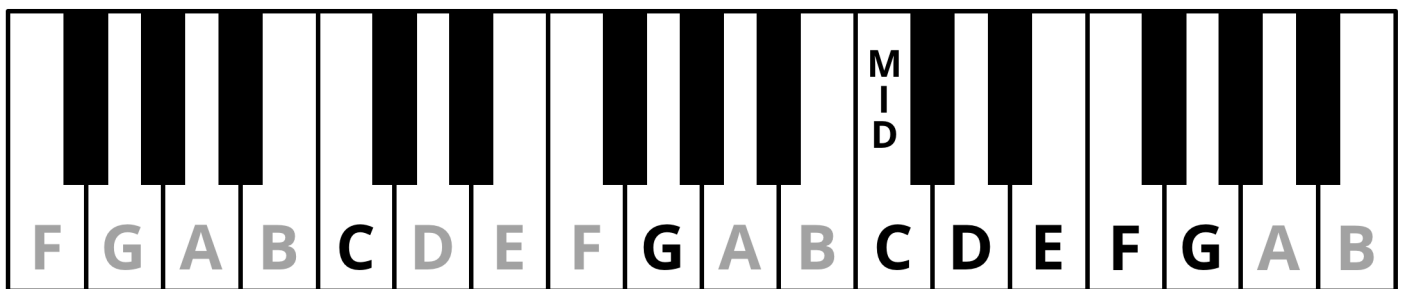

5

1

1

2

3

4

5

LH START

RIGHT HAND (RH)

PLAYING WITH STEPPING NOTES

Notes on the staff can **repeat, step, skip, and leap**. The exercises below focus on repeating and stepping notes. A step occurs when a line note is immediately followed by a space note or a space note is immediately followed by a line note. Being able to recognize stepping notes will help you play with more fluency.

In each exercise, first use only your RH to play the notes on the treble staff. Next, use only your LH to play the pop chords on the Pop Staff. Finally, play hands together.

TECHNICAL EXERCISE 1

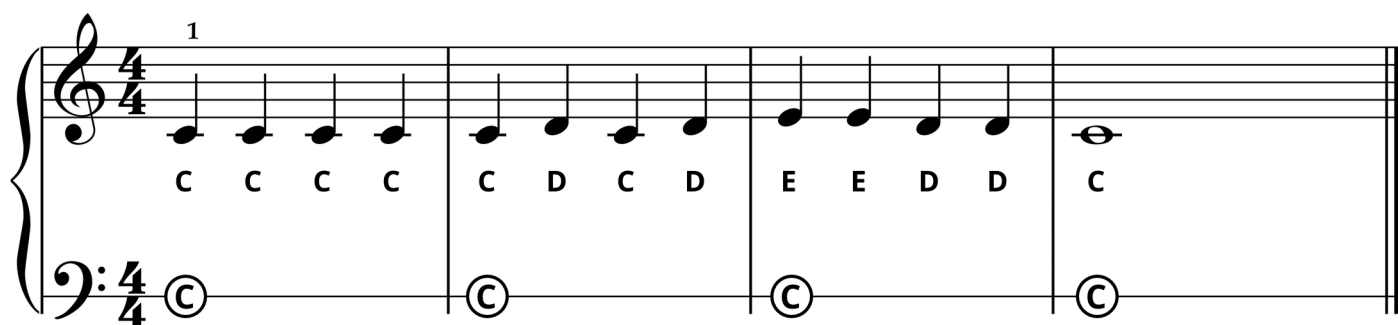

Technical Exercise 1 is a 4-measure piece in 4/4 time. The treble clef staff contains a sequence of notes: C4, C4, C4, C4, C4, D4, C4, D4, E4, E4, D4, D4, and a whole note C4. The bass clef staff contains four whole notes, each represented by a circled C chord symbol (C).

TECHNICAL EXERCISE 2

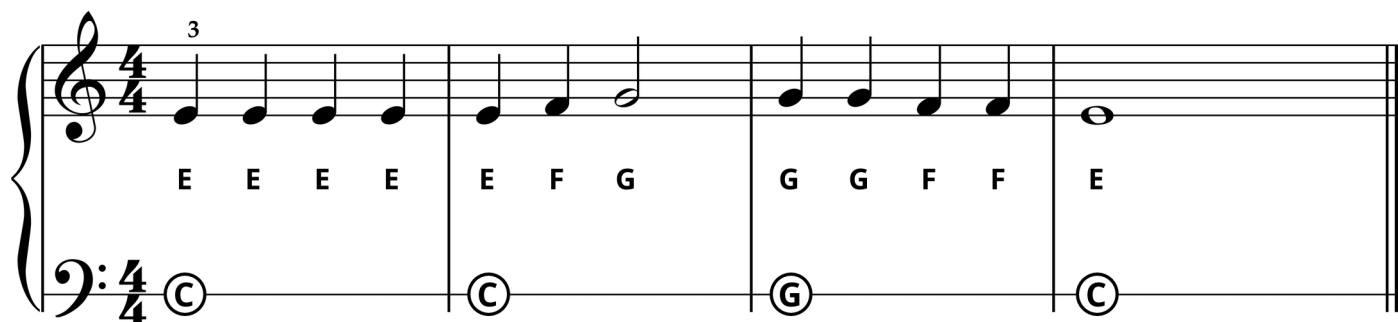

Technical Exercise 2 is a 4-measure piece in 4/4 time. The treble clef staff contains a sequence of notes: E4, E4, E4, E4, E4, F4, G4, G4, G4, F4, F4, and a whole note E4. The bass clef staff contains four whole notes, each represented by a circled chord symbol: C, C, G, and C.

TECHNICAL EXERCISE 3

TECHNICAL EXERCISE 4

TECHNICAL EXERCISE 5

Windansea

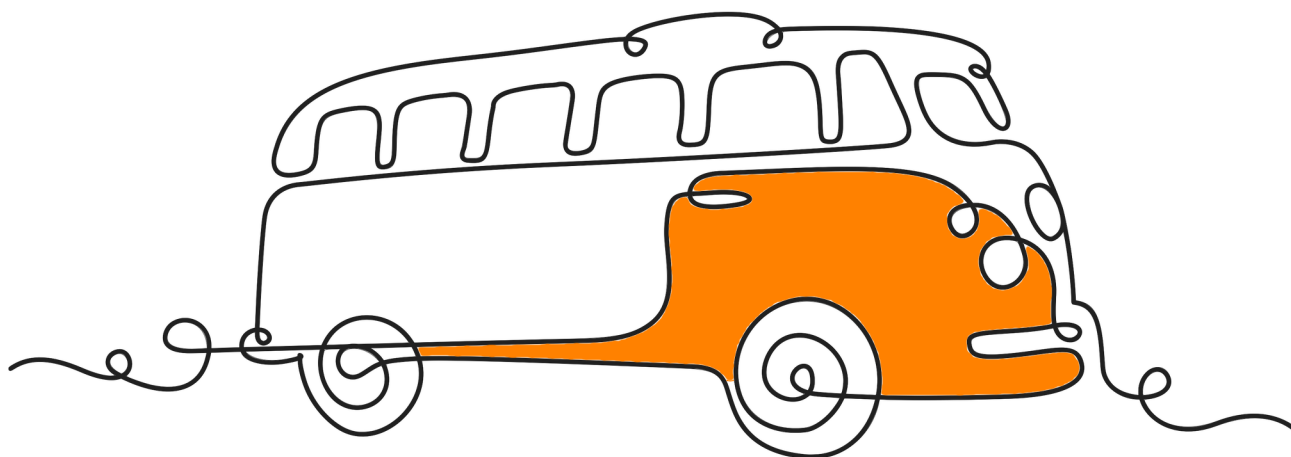
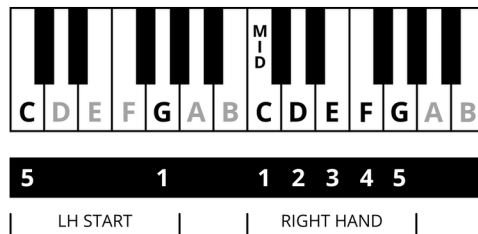

Using only your RH, practice playing the notes on the treble staff. Next, using only your LH, practice playing the pop chords on the Pop Staff. When you are ready, perform the piano piece hands together.

Andrea Dow, Arr. *Sur le Pont d'Avignon*, Traditional

1

5

9

13

17

21

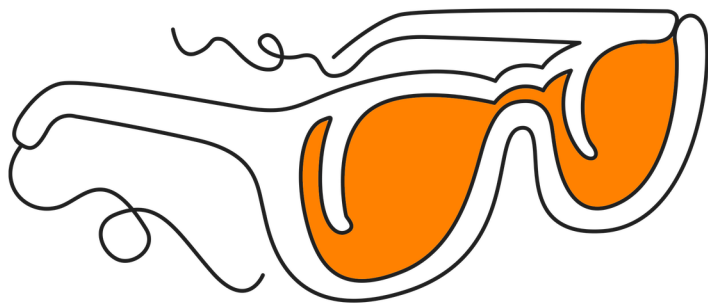

Timed Note
READING

Write the note names in the boxes. Record your time.

--	--	--	--	--

--	--	--	--	--

--	--	--	--	--

--	--	--	--	--

--	--	--	--	--

				<p>Time: <input type="text"/></p>
--	--	--	--	---------------------------------------

PLAYING WITH SKIPPING NOTES

You have already practiced reading notes that repeat and step. The exercises below focus on skipping notes. On the staff, a skip occurs when a line note is immediately followed by a space note or a space note is immediately followed by a line note. Being able to recognize skipping notes will help you play with more fluency.

In each exercise, first use only your RH to play the notes on the treble staff. Next, use only your LH to play the pop chords on the Pop Staff. Finally, play hands together.

TECHNICAL EXERCISE 1

Technical Exercise 1 is a 4-measure piece in 4/4 time. The treble staff begins with a first finger (1) on C4, followed by D4, E4, and F4. The bass staff contains four chords: C major (C4), C major (C4), F major (F4), and C major (C4). The notes in the treble staff are: C4 (quarter), D4 (quarter), E4 (quarter), F4 (quarter), G4 (quarter), A4 (quarter), B4 (quarter), and C5 (half).

TECHNICAL EXERCISE 2

Technical Exercise 2 is a 4-measure piece in 4/4 time. The treble staff begins with a first finger (1) on C4, followed by D4, E4, and F4. The bass staff contains four chords: C major (C4), F major (F4), G major (G4), and C major (C4). The notes in the treble staff are: C4 (quarter), D4 (quarter), E4 (quarter), F4 (quarter), G4 (quarter), A4 (quarter), B4 (quarter), and C5 (half).

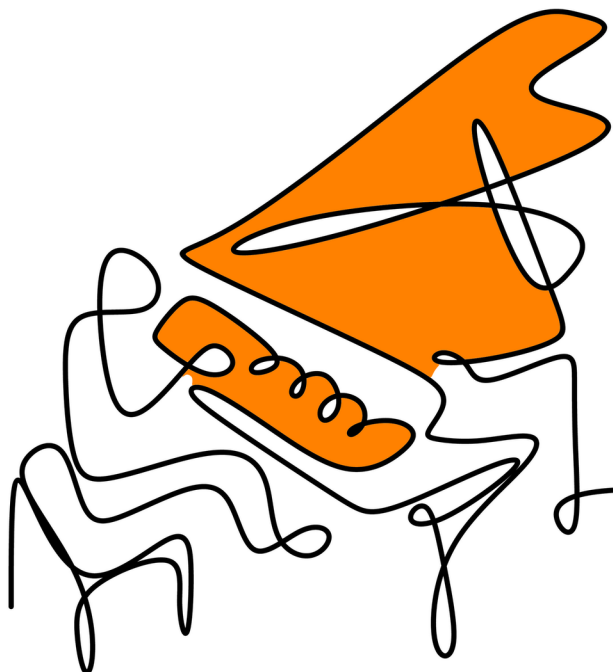
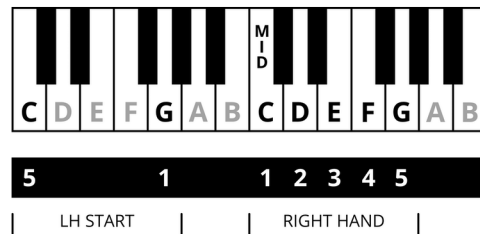

Daylight

Using only your RH, practice playing the notes on the treble staff. Next, using only your LH, practice playing the pop chords on the Pop Staff. When you are ready, perform the piano piece hands together.

Andrea Dow, Arr. *Spring*, Vivaldi

9

13

17

21

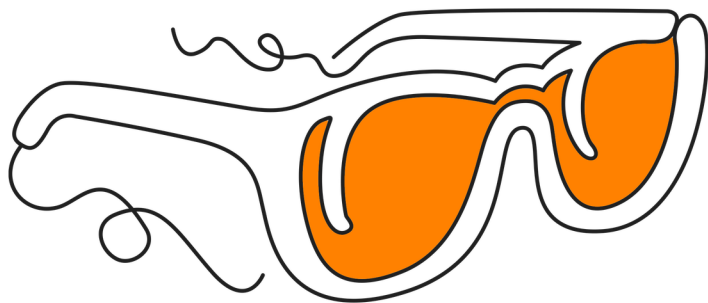

Timed Note
PRINTING

Draw quarter notes that match
the note names. Record your time.

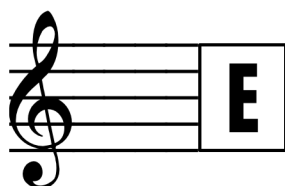
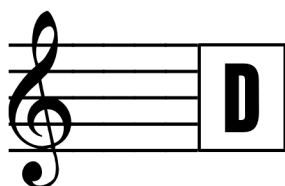
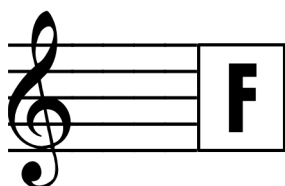
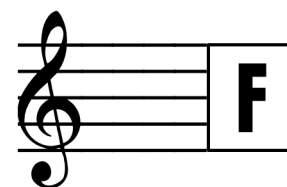
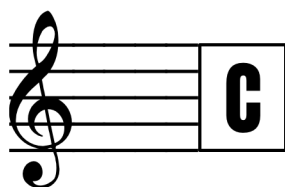
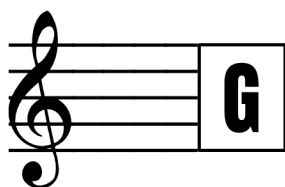
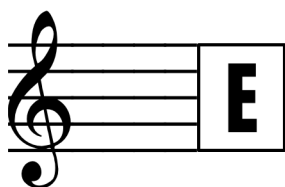
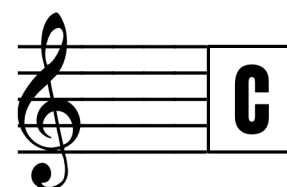
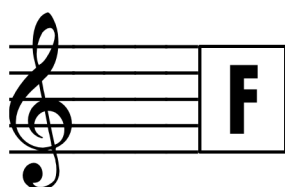
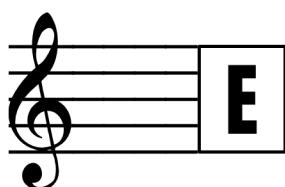
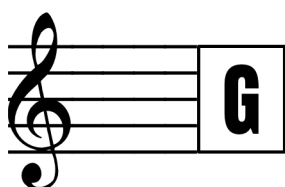
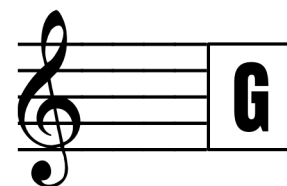
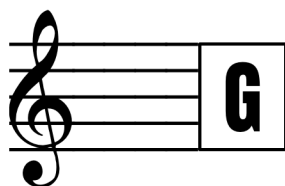
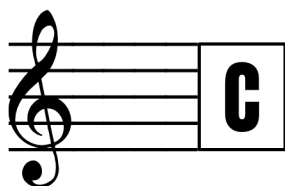
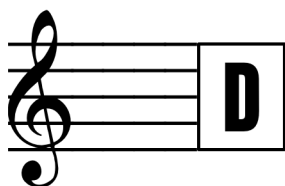
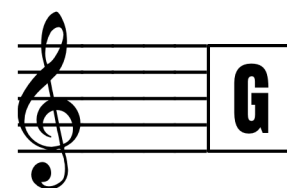
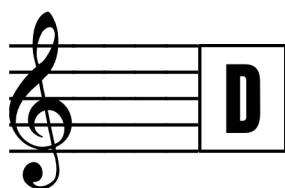
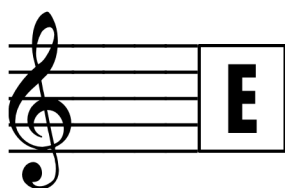
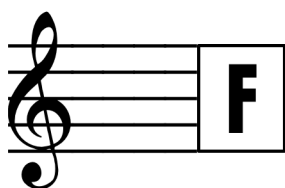
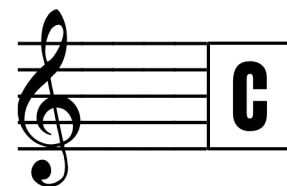
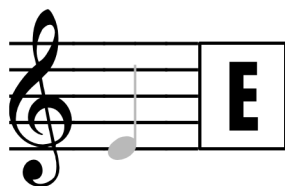
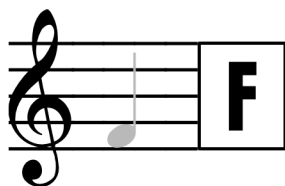
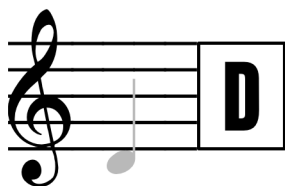

Time:

RHYTHM READING

Look at the first line of rhythm below. Stem-down notes are performed by tapping both hands on your lap. Stem-up notes are performed by clapping your hands together. After performing the first rhythm, complete the remaining exercises.

Practice Challenge: Check one box each time you practice a line of rhythm.

RHYTHM CHALLENGE 1

--	--	--	--	--	--	--	--	--	--

4/4

RHYTHM CHALLENGE 2

--	--	--	--	--	--	--	--	--	--

4/4

RHYTHM CHALLENGE 3

--	--	--	--	--	--	--	--	--	--

4/4

WunderKeys Pop Staff Piano Library
For Older Beginners, Book One.

Available on February 15th