

**Skyline Carol** is a Christmas body-percussion duet. While a teacher or an intermediate Level 2 student plays the piano, a student (or group of students) provides the heartbeat of the performance through synchronized body percussion.

**HOLIDAY RHYTHM DUET**

# SKYLINE CAROL

Andrea Dow

# CAROL

Singing | WunderKeys®

# Christmas Music

WUNDERKEYS MUSIC BOOKS

Composed in the keys of C major and A minor (two-octave scales), *The Streetlamp Solos, V. U. Level X* (Early Intermediate) tells the tale of Charles Dickens' *A Christmas Carol* with pop-infused remixes of classic holiday tunes.

Arrangements of *The First Noel*, *Joy To The World*, *Away In A Manger*, *O Come, O Come, Emmanuel*, *It Came Upon A Midnight Clear*, *God Rest Ye Merry, Gentlemen*, and *We Three Kings* serve as the inspiration for these powerful piano ballads in Andrea Dow's signature style.

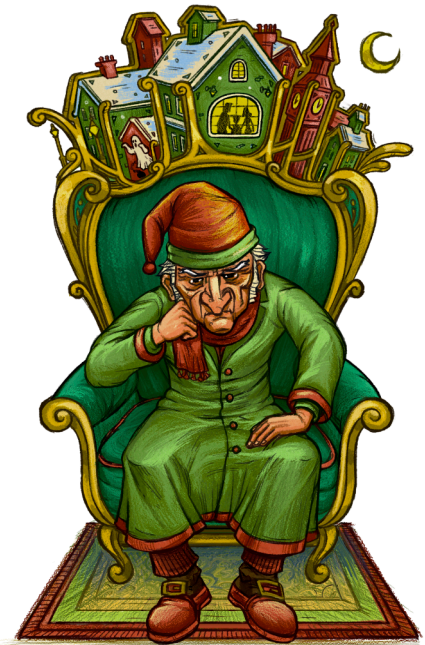

**A CHRISTMAS CAROL**  
IN C MAJOR AND A MINOR FOR PIANO

**V. U.**  
LEVEL X

the  
streetlamp  
solos

ANDREA AND TREVOR DOW'S  
VERY USEFUL PIANO LIBRARY

AVAILABLE ON AMAZON

**BUY NOW**

*Andrea and Trevor Dow's*  
VERY USEFUL PIANO LIBRARY

**Skyline Carol** is a Christmas body-percussion duet. While a teacher or an intermediate Level 2 student plays the piano, a student (or group of students) provides the heartbeat of the performance through synchronized body percussion.

There are three different actions that create the body percussion for *Skyline Carol*. These actions are identified by different symbols:

## HOW TO USE THIS DUET

**LAP**

**TAP BOTH HANDS ON YOUR LAP**

**TAP**

**TAP YOUR KNUCKLES ON A HARD SURFACE**

**CLAP**

**CLAP YOUR HANDS TOGETHER**

### THE RHYTHMIC NOTATION

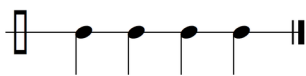

**LAP**

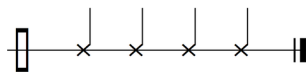

**TAP**

**CLAP**

# SKYLINE CAROL

Andrea Dow

4/4

*mp*

1 3 1 3 1 3 2 1

1  
5

5

*mf*

1 3 2 1 1 3

9

*f*

1 3 2 1 1 3 2 1 1 3

# SKYLINE CAROL

Arr. Hark! The Herald Angels Sing | WunderKeys®

13

17

21
